



# CASE STUDIES

Work carried out within education establishments



Help for Schools

**Bloom\***

\*Opening up procurement®

Accredited Supplier

PREPARED BY BROWN CONSULT LTD  
T/A HELP FOR SCHOOLS

# BOROUGH ACADEMY

Location: Central London  
Client: Borough Academy  
Contract Design, Procurement,  
Project Management and  
Contract Administration  
Duration: July - September 2023  
Value: £159,000



## RECONFIGURATION AND REFURBISHMENT OF TOILETS AND SHOWERS

To enhance the pupils' safety, the school decided to redesign and refurbish toilets and showers that could be accessed from the outdoor play area of its sports centre. Help for Schools provided a new layout design, hired contractors and oversaw the whole project, which included making new openings, and demolishing and constructing walls.

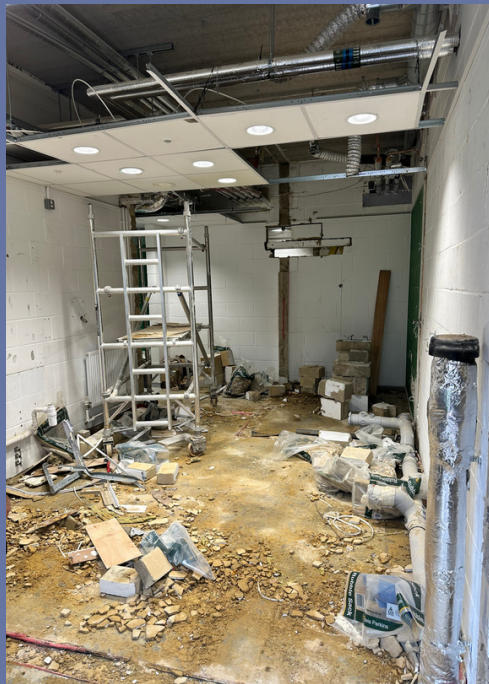

# BOROUGH ACADEMY

Location: Central London  
Client: Borough Academy  
Contract Design, Procurement,  
Project Management and  
Contract Administration  
Duration: September 2023 - October 2023  
Value: £69,000



## CREATION OF A NEW SIXTH FORM READING ROOM

Help for Schools provided a solution for the school's need of a separate reading room for Sixth Form students. The main building was already full, so we converted a large shower block into a 95m<sup>2</sup> reading room. We relocated services and installed new ceiling, lighting and data. We also managed the project and contract administration by hiring contractors and supervising their work.



# BOROUGH ACADEMY

Location: Central London  
Client: Borough Academy  
Contract: Architectural  
Feasibility Study  
Duration: September 2023  
Value: £2.5 million



## NEW SIXTH FORM BUILDING

Help for Schools was appointed to conduct a feasibility study for a new Sixth Form Centre that would accommodate 300 students on three floors covering 400m<sup>2</sup>. The Centre would include a dining area, a library, several classrooms, and some offices. The site had some limitations that made it difficult to fit a multi-storey building. The design concept aimed to match the existing Grotto site building in terms of materials and style, and the height of the Centre was slightly higher than the nearby sports hall.



# WANSTEAD HIGH SCHOOL

Location: East London  
Client: Wanstead High School  
Contract Procurement, Project Management and Contract Administration  
Duration: July to September 2023  
Value: £150,000



## DECORATION AND FIRE DOOR OVERHAUL

The school had 25 classrooms with damaged fabric that needed urgent attention. Help for Schools conducted a thorough assessment and worked with the school to find a cost-effective way to address as many issues as possible that would have the most positive impact for both students and teachers. We prepared a tender specification, managed the project and performed contract administration services.

Help for Schools performed a comprehensive fire door inspection and found 70 doors that needed immediate fixing to meet the current fire door standards. This work was included in the decorations package to achieve cost-effectiveness.



# WANSTEAD HIGH SCHOOL

Location: East London  
Client: Wanstead High School  
Contract: Surveys, Procurement,  
Contract Administration  
Duration: September to October 2023  
Value: £130,000



## ROOF COMPARTMENTATION

To comply with the regulations for compartmentation, the roof void of the school's main building needed fire stopping. Help for Schools conducted the necessary surveys and prepared a tender specification that covered the mastic sealing system installation and the closure systems installation, such as fire-rated wall systems and metal framework. Help for Schools also selected the contractor and performed contract administration services.

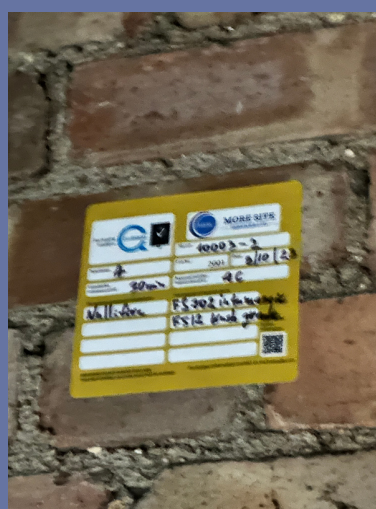

# KNIGHTS ACADEMY

Location: Kent  
Client: Knights Academy  
Contract: Architectural Services,  
Project Management,  
Contract Administration  
Duration: September 2021  
Value: £700,000



## EXTENSION AND FULL REFURB TO SIXTH FORM

The project aimed to create a versatile space for sixth-form students, with a combination of learning, socializing and studying areas. The space would accommodate up to 150 students at a time and support their transition to higher education. The design solution involved extending the existing rooftop rooms around the plant rooms that could not be removed.



# THANK YOU!



Inspired by these case studies?  
Get in touch with us to start your journey toward  
outstanding project management.



## CONTACT

SPENCER VAN DER WERF  
TEL: 078404 77505  
INFO@HELPFORSCHOOLS.ORG.UK  
WWW.HELPFORSCHOOLS.ORG.UK

**Bloom**\*

\*Opening up procurement®

Accredited Supplier